

### Flowchart #1 Degree IS in a Named Field

**Degree or certificate was awarded in one of the following fields:**  
school, clinical, developmental or counseling psychology; special education; social work; speech therapy; occupational therapy; professional counseling; behavior analysis or nursing  
*(Master's or higher degree, or Post-Master's Certificate)*

**TIP:**  
Applicants should request, from the university, a copy of any documentation provided.

**TIP:**  
The Board will accept a written, official notification from the university/college that provides the Board with details regarding their ability to provide (or not provide) the required seal on Forms 2, 5 and 6, or a sealed transcript.  
  
(i.e., a letter indicating that they do not have access to a seal; an official outside vendor is used to provide all their verifications, including vendor name, etc.)

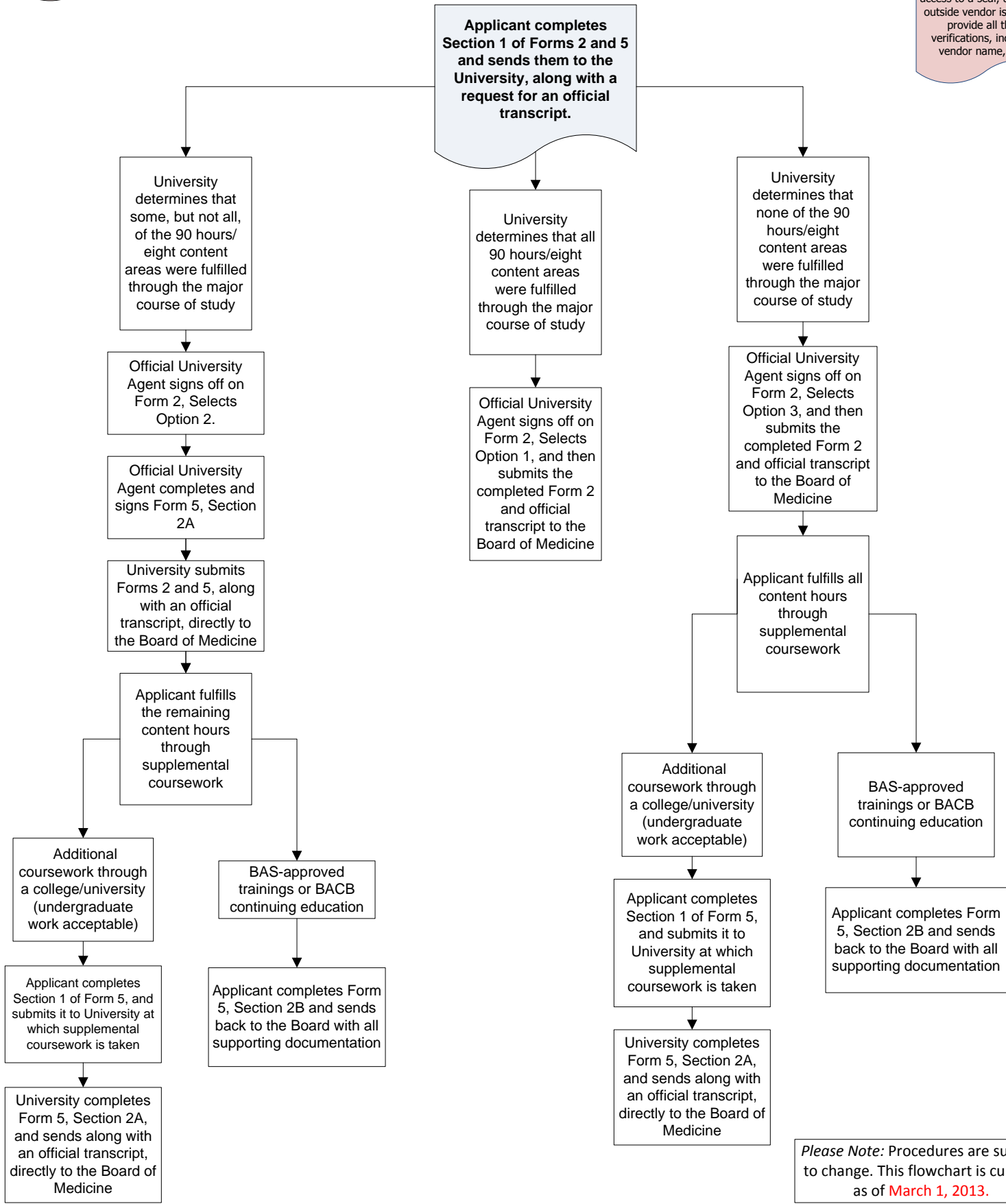

*Please Note:* Procedures are subject to change. This flowchart is current as of **March 1, 2013**.

## Flowchart #2 Degree is NOT in a Named Field

**Degree or certificate was NOT awarded in one of the following fields:**  
 school, clinical, developmental or counseling psychology; special education; social work; speech therapy; occupational therapy; professional counseling; behavior analysis or nursing  
*(Master's or higher degree, or Post-Master's Certificate)*

**TIP:**  
 Applicants should request, from the university, a copy of any documentation provided.

**TIP:**  
 The Board will accept a written, official notification from the university/college that provides the Board with details regarding their ability to provide (or not provide) the required seal on Forms 2, 5 and 6, or a sealed transcript.  
  
 (i.e., a letter indicating that they do not have access to a seal; an official outside vendor is used to provide all their verifications, including vendor name, etc.)

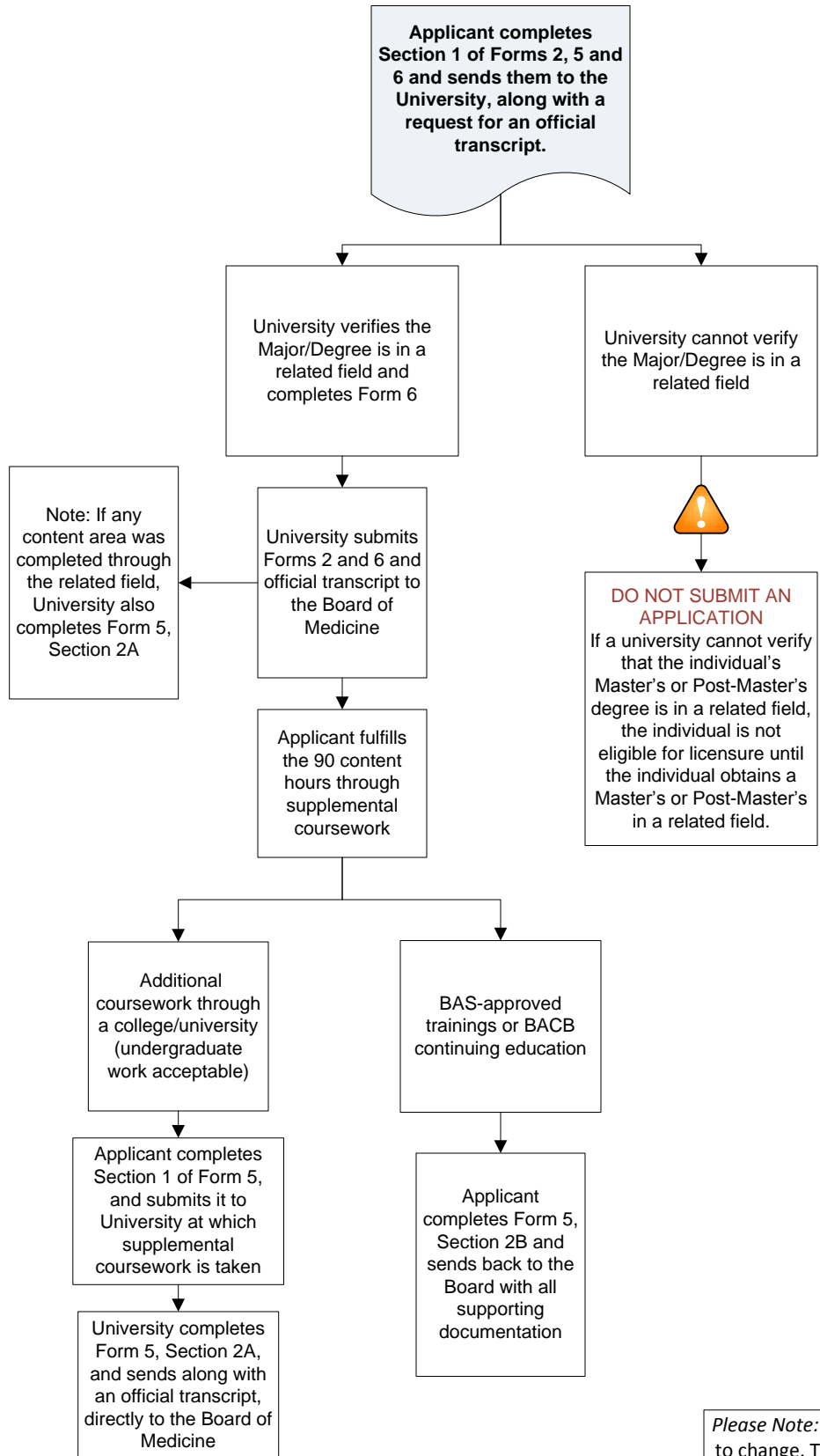

*Please Note:* Procedures are subject to change. This flowchart is current as of **March 1, 2013**.